

# PLAT OF DRAINAGE DIST. NO. 87 SHERMAN TWP. & LINCOLN TWP. CATHOON COUNTY, IOWA

W.C. OTTO ENGR. CO.  
SAC CITY, IOWA

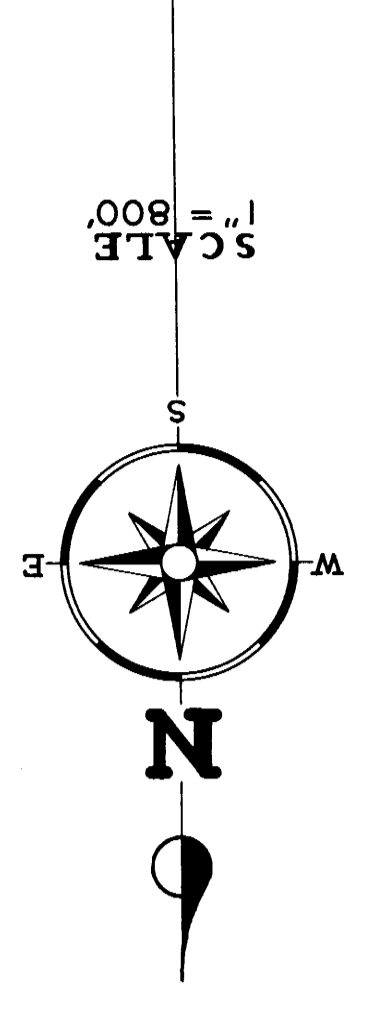

- LEGEND**
- COUNTY ROADS
  - TOWNSHIP LINE
  - 1/4 SECTION LINE
  - 1/4 SECTION LINE
  - FLOOD DITCH
  - D.D. NO. 9
  - RAILROAD
  - WATERSHED BOUNDARY
  - INTERIOR WATERSHED
  - TILE LINE
  - JOHN DOE LAND OWNER
  - LOW LAND
  - SECTION NUMBER
  - STATE HIGHWAY
  - SCHOOL HOUSE

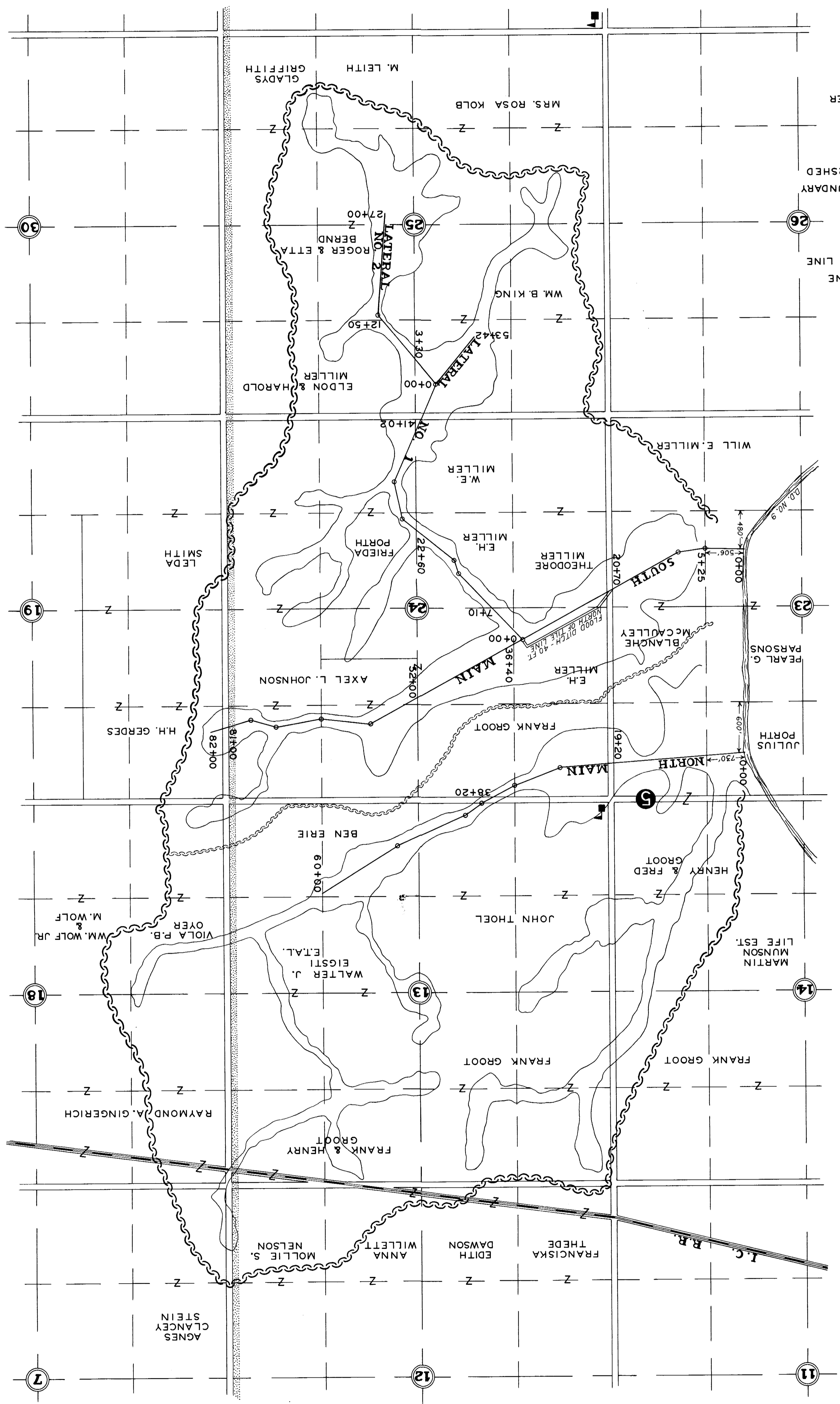

LINCOLN TWP. 189N-R31W  
SHERMAN TWP. 189N-R32W